Reversing DOACs

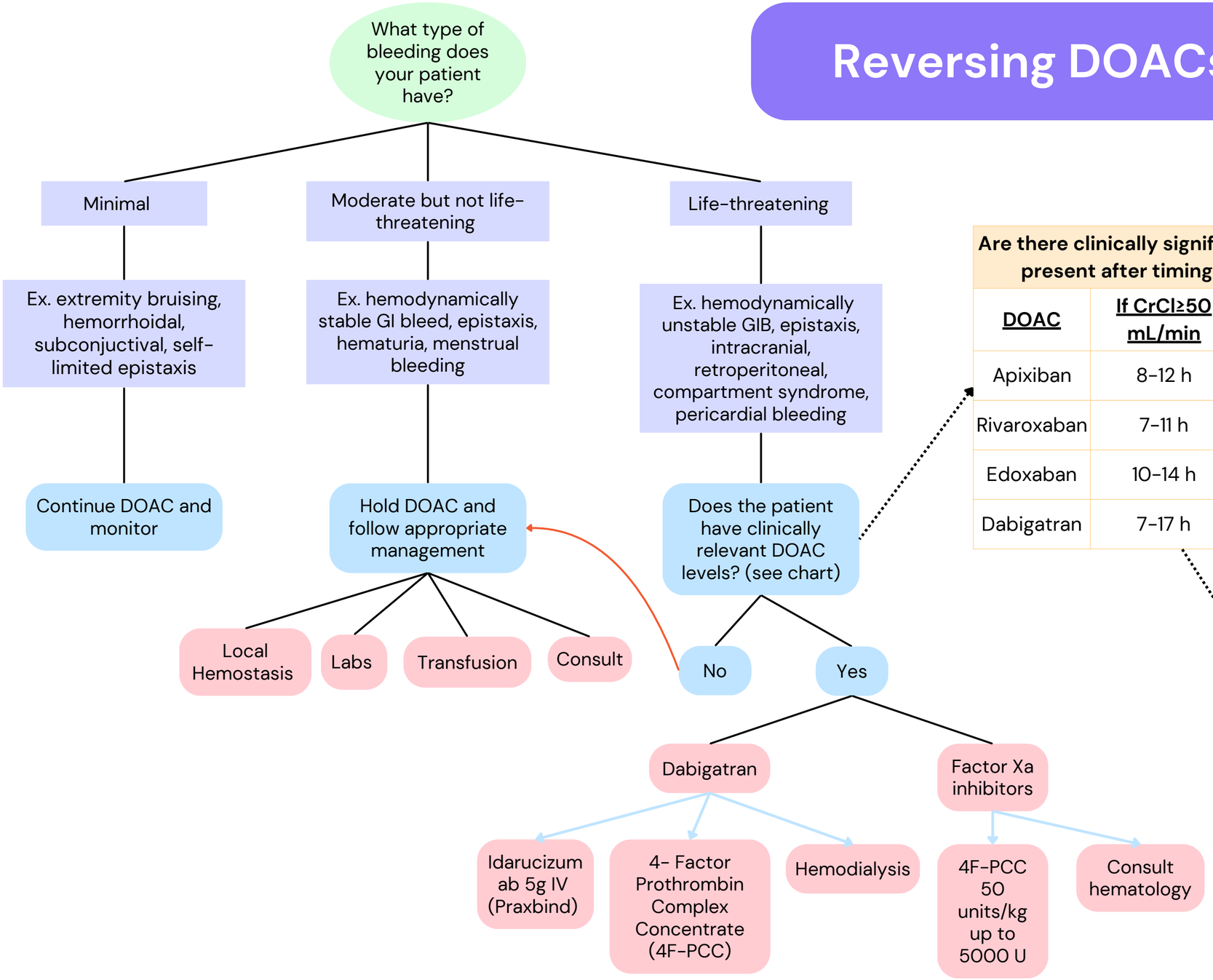

Are there clinically significant DOAC levels present after timing of last dose?

DOAC	If CrCl≥50 mL/min	If CrCl 30-49 mL/min
Apixiban	8-12 h	8-12 h
Rivaroxaban	7-11 h	7-11 h
Edoxaban	10-14 h	
Dabigatran	7-17 h	17-20h

Conventional wisdom suggests 15 hours since last dose